

B/20601/36/96

Planning Permit No.
APPROVED
 SUBJECT TO THE CONDITIONS IN THIS OFFICE LETTER.
 No. D2/1937/195 Date: 11/96

FOR MEMBER SECRETARY
 MADRAS METROPOLITAN
 DEVELOPMENT AUTHORITY
 MADRAS - 600 008.

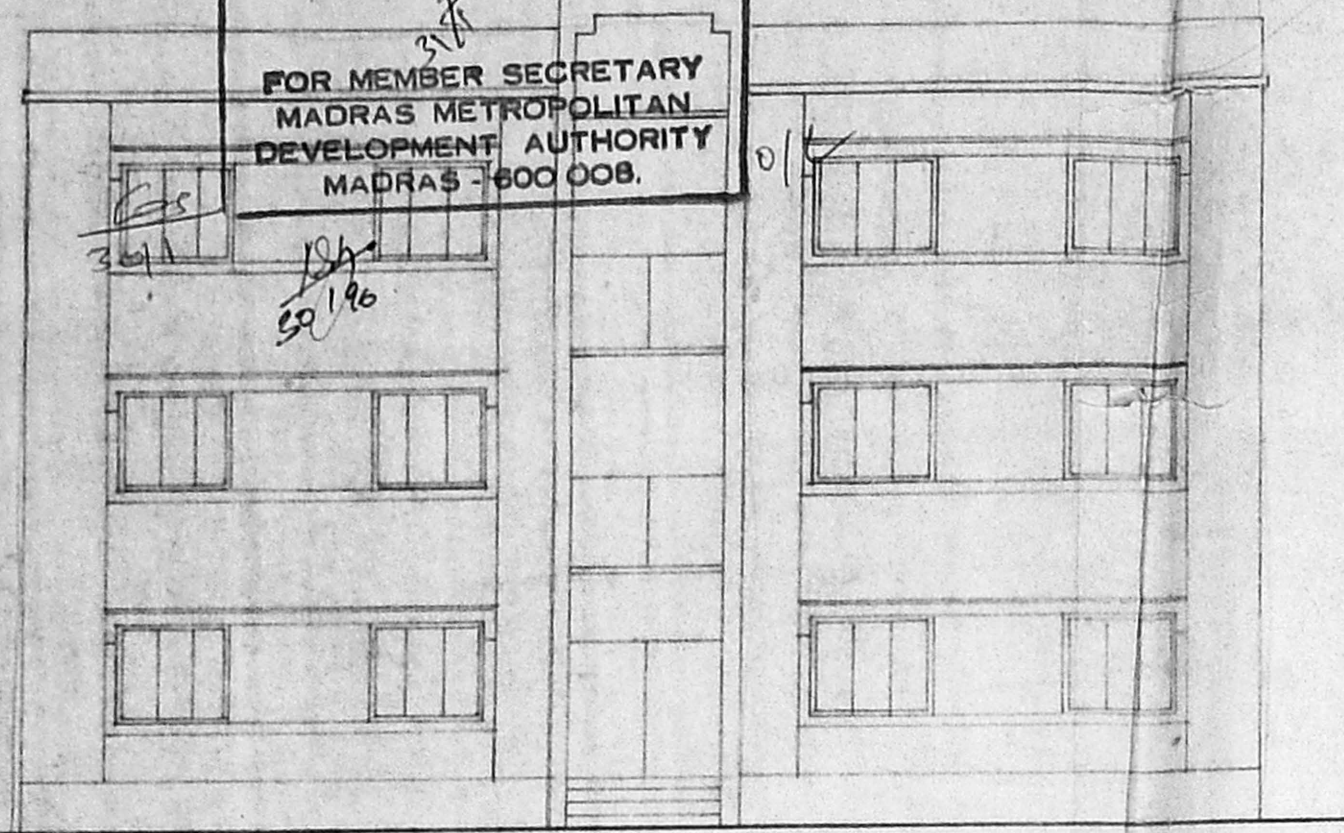

FRONT ELEVATION

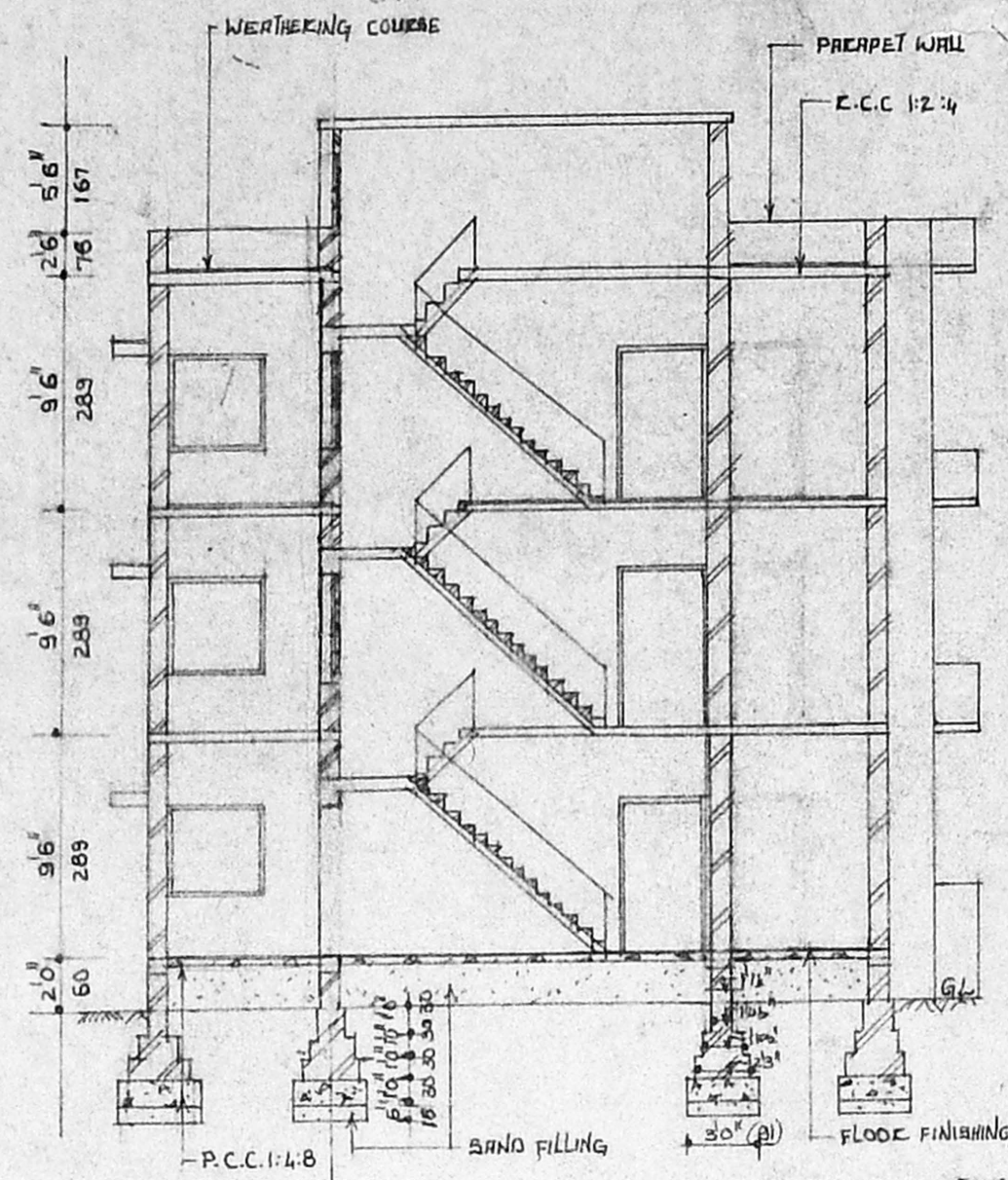

SECTION-A B

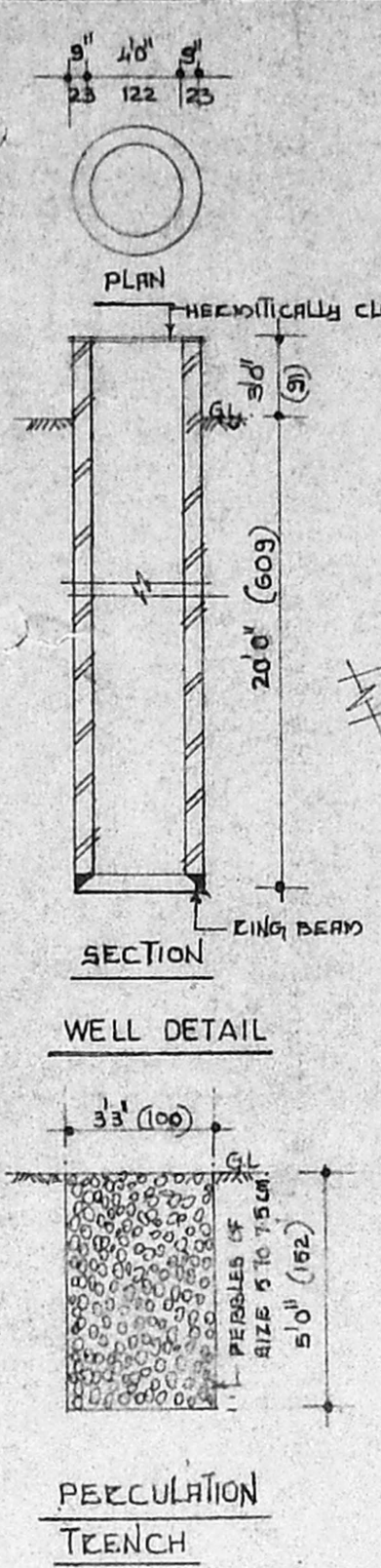

WELL DETAIL

PECCULATION TRENCH

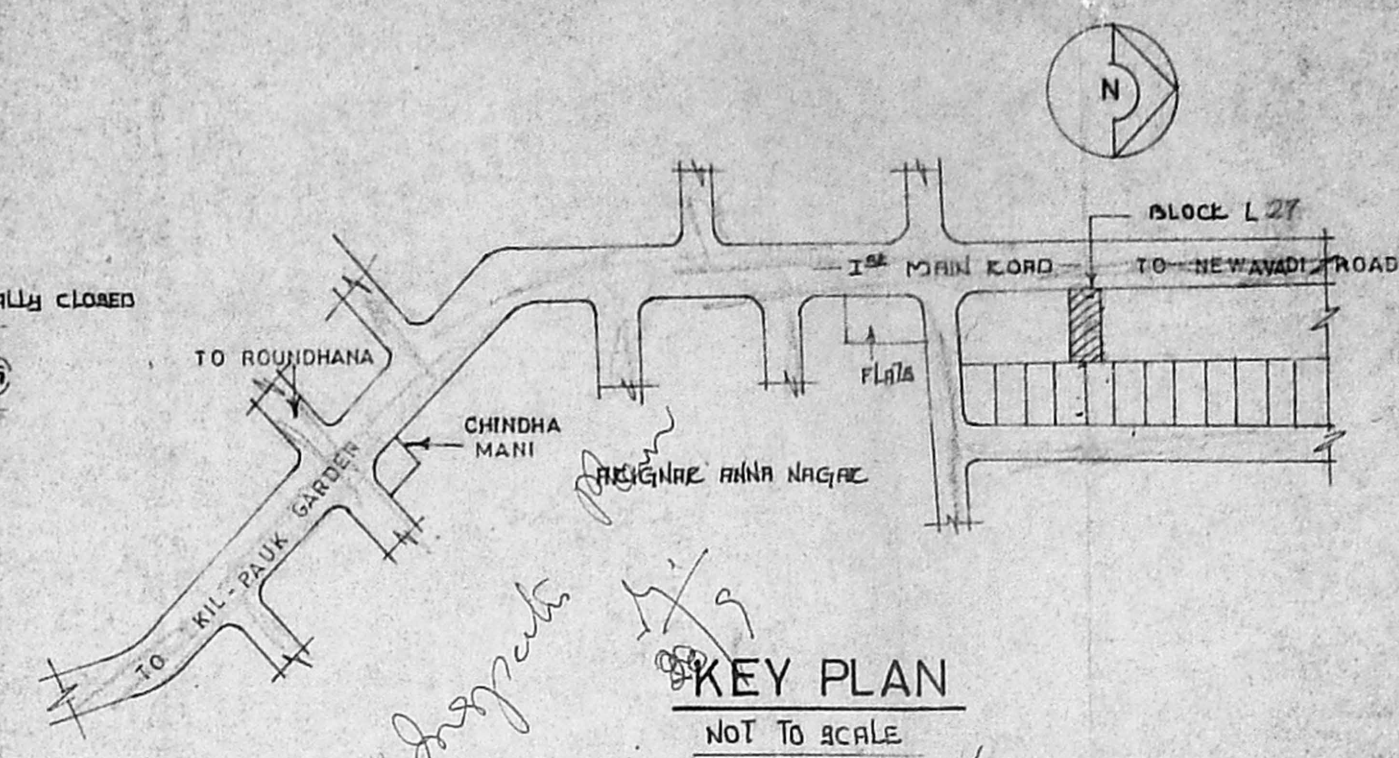

KEY PLAN
NOT TO SCALE

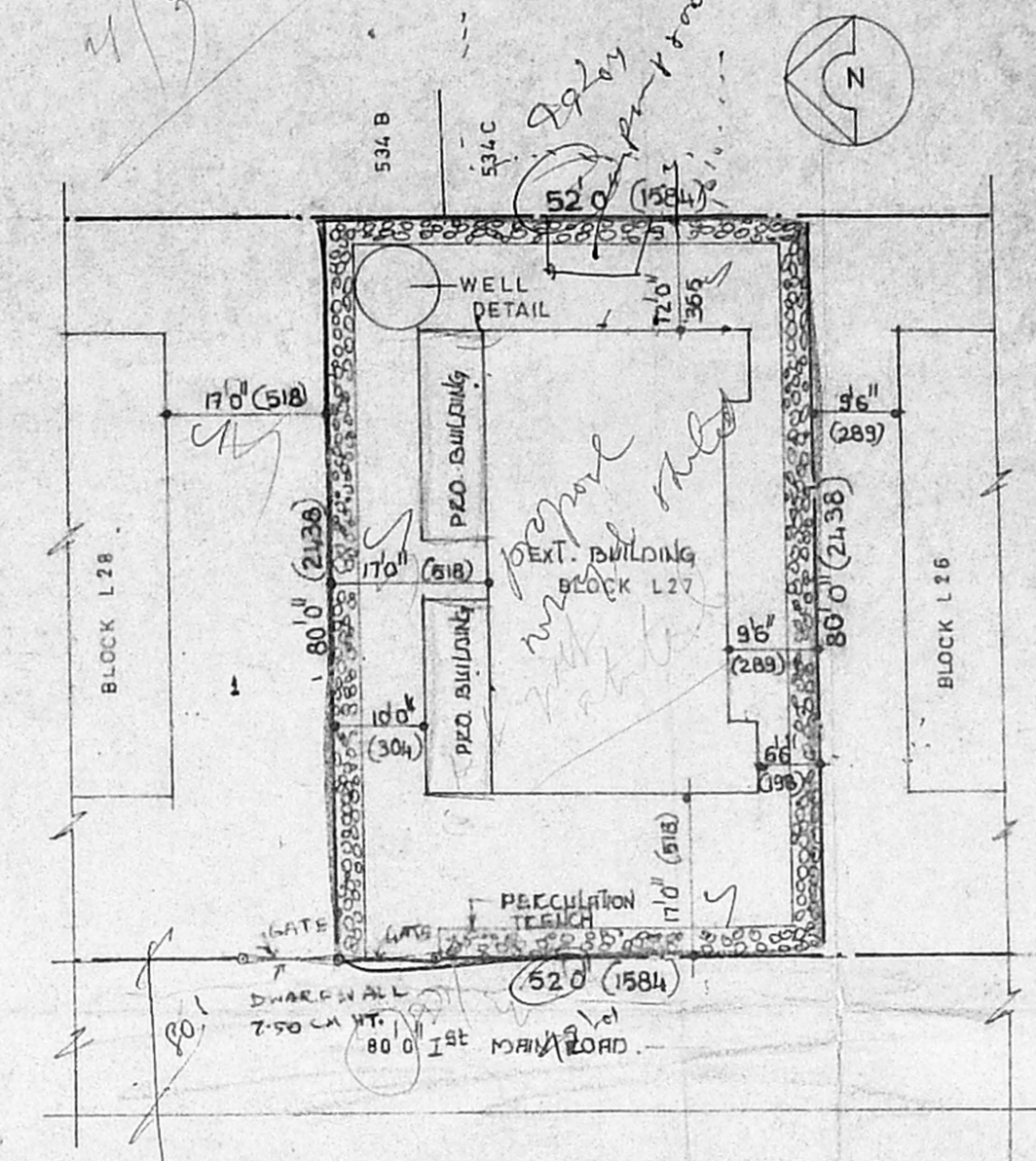

SITE PLAN
SCALE: 1" = 20'

PLAN SHOWS THE PROPOSED ADDITIONS TO THE EXISTING RESIDENTIAL BUILDING AT BLOCK L27 PLOT NO L 169, 1st MAIN ROAD, ANNA NAGAR EAST, MADRAS - 102. T S NO: 29 PART, BLOCK NO: 12 AYANAVARAM VILLAGE MADRAS (Dt).

MMDA (B/PP NO. 32/1937/195)
 PART I
 PART II
 D.P.

DATE: 11/3/95 SCALE: 1" = 8'0"
 DRN: CKD:

| SCHEDULE OF JOINERY | | |
|---------------------|-------------|-----------------------|
| TYPE | DESCRIPTION | SIZE |
| A | DOOR | 3'3" x 7'0" 100 x 213 |
| B | -DO- | 3'0" x 7'0" 91 x 213 |
| C | -DO- | 2'6" x 7'0" 76 x 213 |
| 1 | WINDOW | 4'6" x 4'0" 137 x 122 |
| 2 | -DO- | 3'0" x 3'0" 91 x 91 |
| 3 | VENTILATOR | 2'6" x 2'0" 76 x 60 |

| AREA STATEMENT | | |
|-----------------------------------|----------------|-------------|
| PLAT AREA | 4160.0 SQ. FT. | 386.6 BRAD. |
| EXISTING GROUND FLOOR PLINTH AREA | 1334.0 " | 124.0 " |
| PROPOSED GROUND FLOOR PLINTH AREA | 311.5 " | 29.0 " |
| EXISTING FIRST FLOOR PLINTH AREA | 1322.0 " | 123.0 " |
| PROPOSED FIRST FLOOR PLINTH AREA | 311.5 " | 29.0 " |
| EXISTING SECOND FLOOR PLINTH AREA | 1322.0 " | 123.0 " |
| PROPOSED SECOND FLOOR PLINTH AREA | 311.5 " | 29.0 " |
| TOTAL GROUND FLOOR PLINTH AREA | 1645.5 " | 153.0 " |
| TOTAL BUILT UP AREA | 4312.5 " | 456.5 " |
| PLOT COVERAGE | 39% | |
| F.R.I. | 1.18 | |

| COLOUR INDEX | |
|--------------|----------|
| EXISTING | PROPOSED |
| DEMOLITION | ROAD |
| BOUNDARY | |

OWNER
 1. R. Hamsaveni
 2. K. Ramesh
 3. R. Krishnamoorthy
 4. N. Sridhar
 5. P. Venkatesh
 6. J.V. Shrivati

LICENSED SURVEYOR
 ER. K. VENUGOPAL, Rtd. A.E.D.
 CORPORATION OF MADRAS
 Civil & Sanitary Engineering Consultant
 Licensed Surveyor, Class-I No. 120
 Licensed Plumber, Class-I Metro Water
 Sewerage No. Water Supply No.
 3, Neelakandan Street, Nungambakkam (Lake Area)
 Backside of Corporation Girls Higher Secondary School
 MADRAS - 600 034.

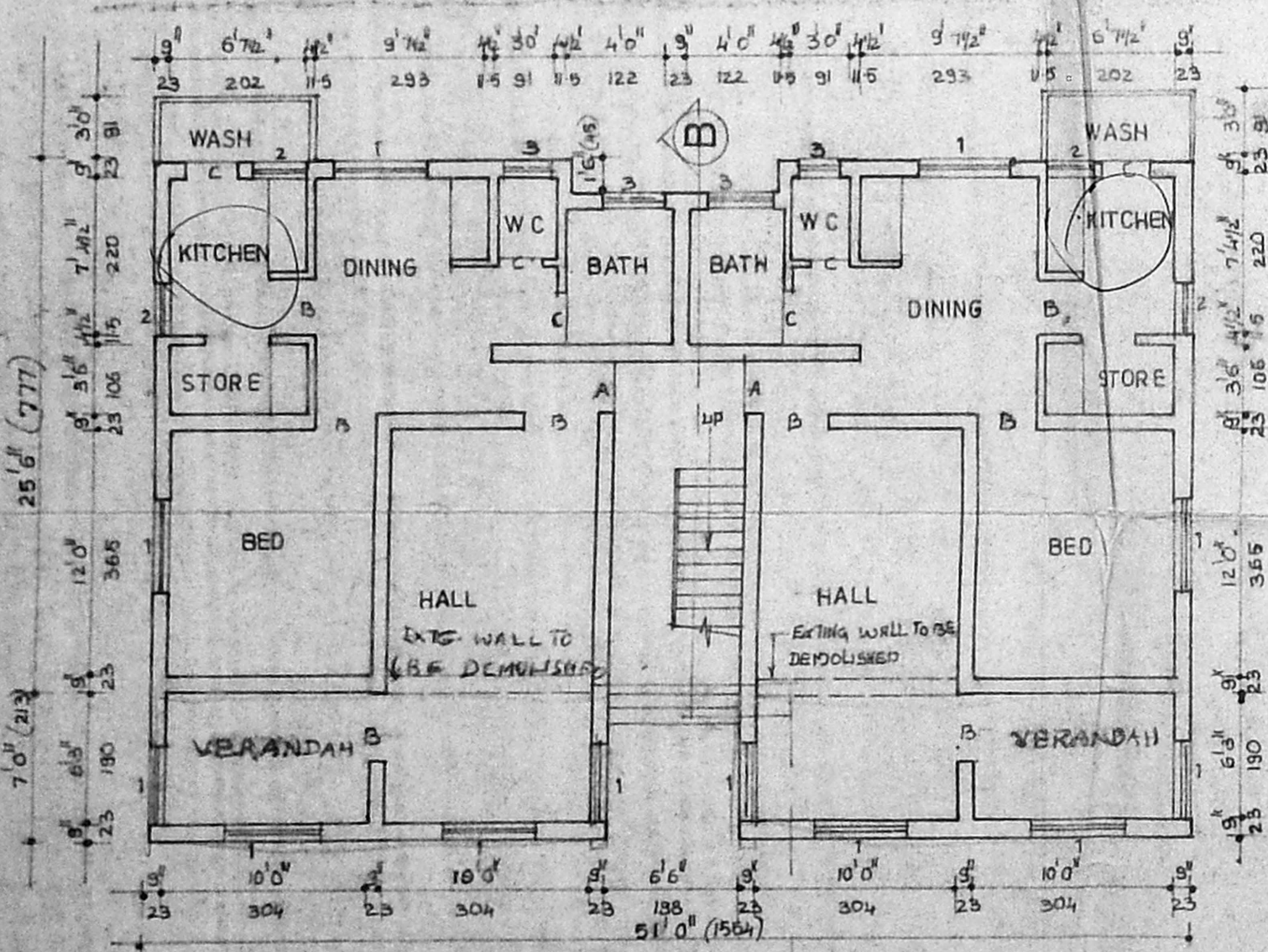

GROUND FLOOR PLAN

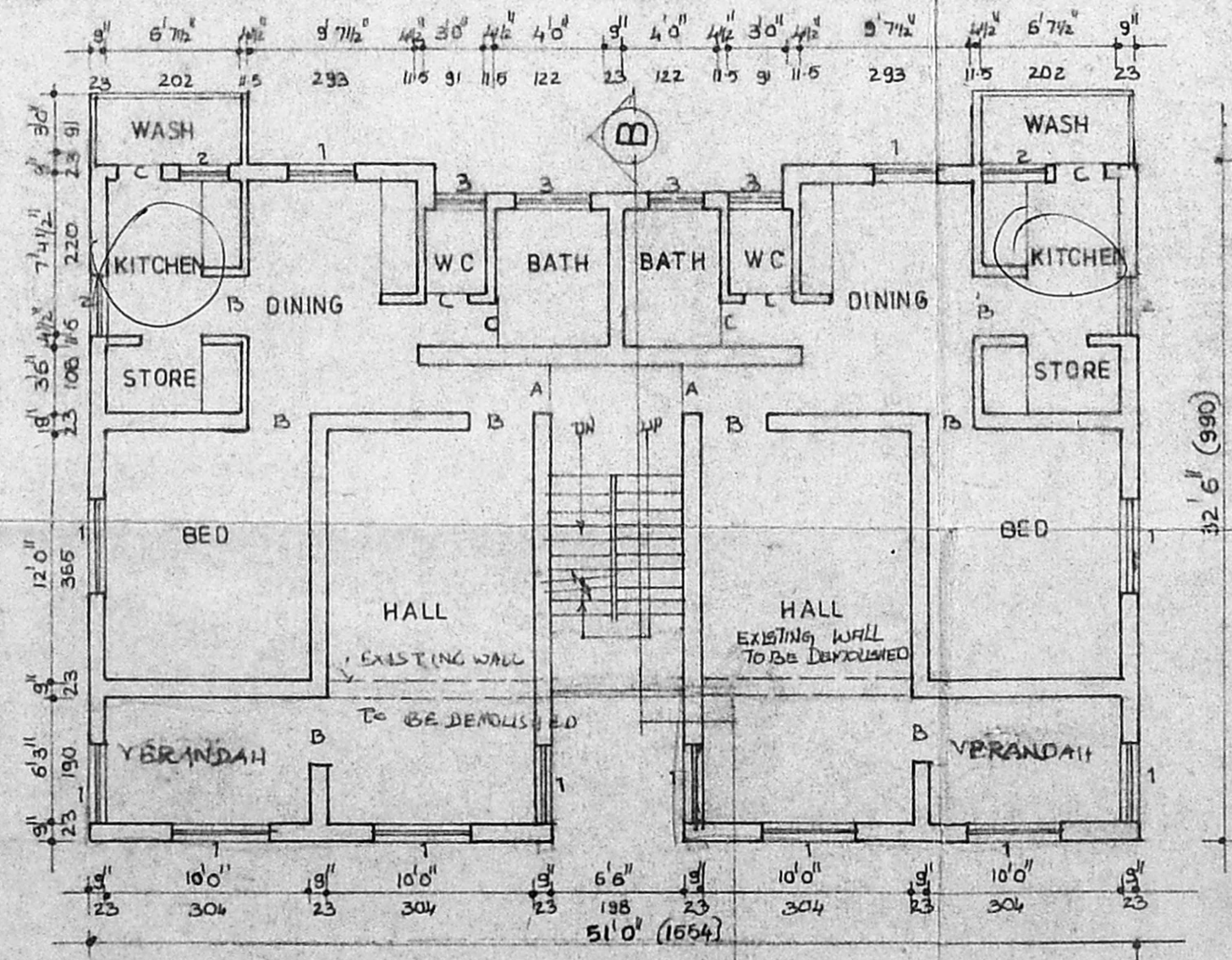

FIRST & SECOND FLOOR PLAN

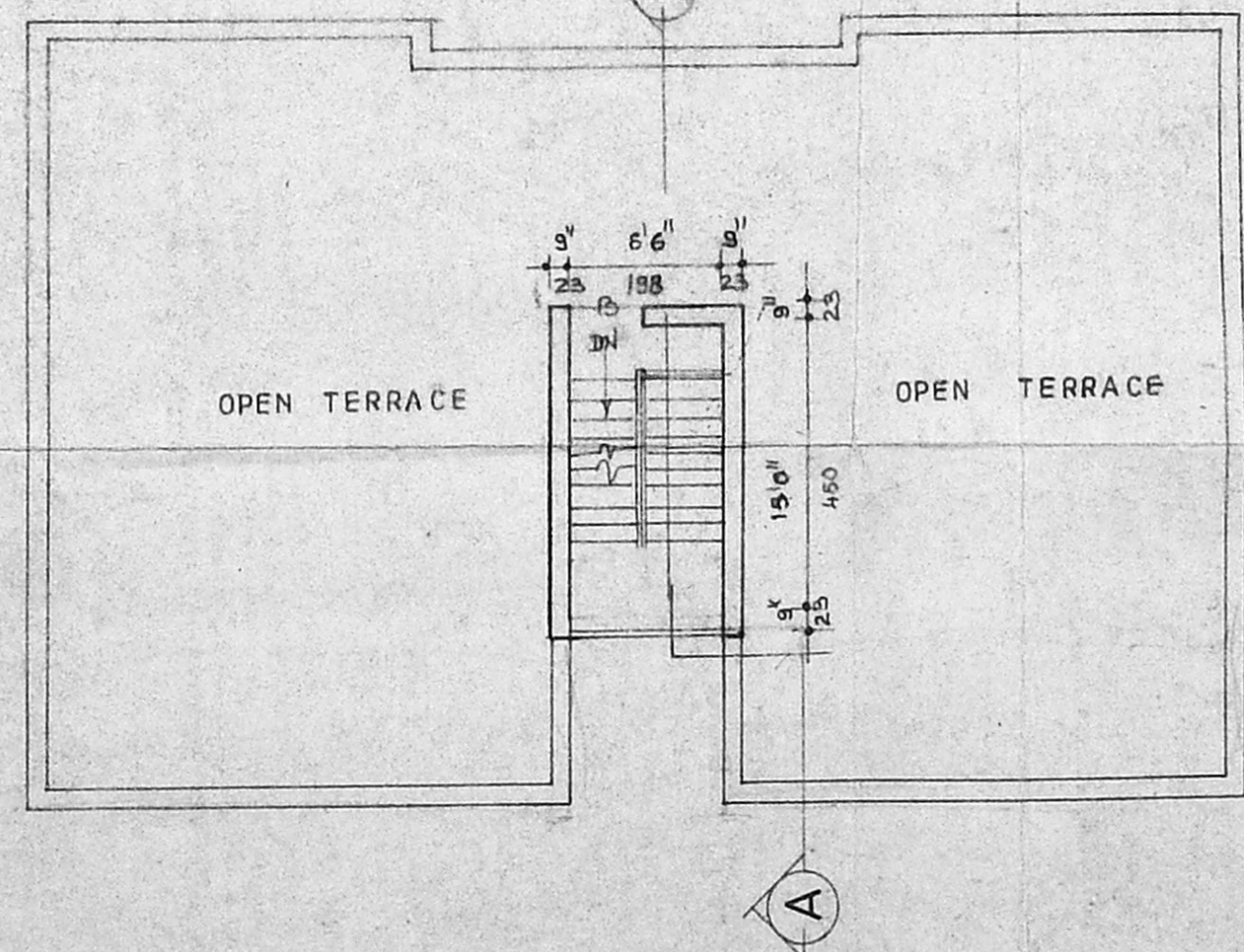

TERRACE FLOOR PLAN